



Cotton Seed Oil Cake

MARKET MOVEMENT

MCX MARKET

Commodity	Open	High	Low	Close	Rs. Chg	% Chg	Op Int	% Chng Oi	Volume
COTTON 30APR2021	21150.00	21160.00	20610.00	21090.00	-140.00	-0.66	4105	-13.16	1141.00
COTTON 31MAY2021	21450.00	21490.00	21370.00	21430.00	-100.00	-0.46	5100	14.02	934.00
COTTON 30JUN2021	0.00	0.00	0.00	21970.00	0.00	0.00	50	0.00	0.00
KAPAS 30APR2021	0.00	0.00	0.00	1329.50	0.00	0.00	25	0.00	0.00

NCDEX MARKET

COCUDAKL 20MAY2021	2780.00	2856.00	2748.00	2847.00	67.00	2.41	117780	-4.26	78500.00
COCUDAKL 18JUN2021	2841.00	2920.00	2811.00	2909.00	58.00	2.03	18790	4.04	11690.00
COCUDAKL 20JUL2021	2882.00	2956.00	2882.00	2949.00	42.00	1.44	350	288.89	5090.00
KAPAS 30APR2021	1297.00	1340.00	1288.00	1311.50	-3.00	-0.23	331	-2.36	15.00

ICE MARKET (Intercontinental Exchange)

Commodity	Open	High	Low	Close	Rs. Chg	% Chg	Volume	Spread
CTK21 (May '21)	85.00	85.53	85.00	85.41	0.58	0.68	34	
CTN21 (Jul '21)	86.23	87.00	86.23	86.83	0.60	0.70	1336	1.42
CTZ21 (Dec '21)	83.66	84.00	83.66	83.96	0.27	0.32	263	-2.87

ZCE MARKET (Zhengzhou Commodity Exchange)

WQK21 (May '21)	15200.00	15230.00	15030.00	15140.00	-30.00	-0.20	25779	
WQN21 (Jul '21)	15250.00	15270.00	15065.00	15175.00	-40.00	-0.26	28710	35.00
WQU21 (Sep '21)	15430.00	15470.00	15250.00	15370.00	-45.00	-0.29	285206	195.00

CURRENCY MARKET

Commodity	Open	High	Low	Close	Rs. Chg	% Chg	Op Int	% Chng Oi	Volume
USDINR 28APR2021	74.85	75.18	74.56	75.12	0.16	0.21	2974507	2.32	2753039.00
USDINR 27MAY2021	75.20	75.45	74.88	75.40	0.16	0.21	1514009	1.87	490717.00
USDINR 28JUN2021	75.40	75.75	75.20	75.72	0.16	0.21	289985	11.98	104299.00

Calendar Spreads Snapshot

Commodity	Spread	P. Spread	Change
COTTON MAY - APR	340.00	300.00	40.00
COTTON JUN - MAY	540.00	440.00	100.00
COTTON JUN - APR	880.00	740.00	140.00
COCUDAKL JUN - MAY	62.00	71.00	-9.00
COCUDAKL JUL - JUN	40.00	56.00	-16.00
COCUDAKL JUL - MAY	102.00	127.00	-25.00

Open Interest Snapshot

Commodity	Last	OI	Status
COTTON 30APR2021	21090	4105	Long Liquidation
COTTON 31MAY2021	21430	5100	Fresh Selling
COTTON 30JUN2021	21970	50	Long Liquidation
COCUDAKL 20MAY2021	2847	117780	Short Covering
COCUDAKL 18JUN2021	2909	18790	Fresh Buying
COCUDAKL 20JUL2021	2949	350	Fresh Buying

Commodity Market Daily Trading Levels

MCX MARKET

Commodity	Close	Support 3	Support 2	Support 1	Pivot Point	Resist 1	Resist 2	Resist 3	Trend
COTTON 30APR2021	21090.00	20190.00	20400.00	20740.00	20950.00	21290.00	21500.00	21840.00	Negative
COTTON 31MAY2021	21430.00	21250.00	21310.00	21370.00	21430.00	21490.00	21550.00	21610.00	Negative
COTTON 30JUN2021	21970.00	14640.00	7320.00	14640.00	7320.00	14640.00	7320.00	14640.00	Range
KAPAS 30APR2021	1329.50	886.00	443.00	886.00	443.00	886.00	443.00	886.00	Range

NCDEX MARKET

COCUDAKL 20MAY2021	2847.00	2670.00	2709.00	2778.00	2817.00	2886.00	2925.00	2994.00	Positive
COCUDAKL 18JUN2021	2909.00	2731.00	2771.00	2840.00	2880.00	2949.00	2989.00	3058.00	Positive
COCUDAKL 20JUL2021	2949.00	2828.00	2855.00	2902.00	2929.00	2976.00	3003.00	3050.00	Positive
KAPAS 30APR2021	1311.50	1234.00	1261.00	1286.00	1313.00	1338.00	1365.00	1390.00	Negative

ICE MARKET

CTK21 (May '21)	85.41	84.29	84.65	84.82	85.18	85.35	85.71	85.88	Positive
CTN21 (Jul '21)	86.83	85.20	85.72	85.97	86.49	86.74	87.26	87.51	Positive
CTZ21 (Dec '21)	83.96	83.21	83.43	83.55	83.77	83.89	84.11	84.23	Positive

ZCE MARKET

WQK21 (May '21)	15140.00	14876.67	14953.33	15076.67	15153.33	15276.67	15353.33	15476.67	Negative
WQN21 (Jul '21)	15175.00	14915.00	14990.00	15120.00	15195.00	15325.00	15400.00	15530.00	Negative
WQU21 (Sep '21)	15370.00	15076.67	15163.33	15296.67	15383.33	15516.67	15603.33	15736.67	Negative

CURRENCY MARKET

USDINR 28APR2021	75.12	74.12	74.34	74.73	74.95	75.34	75.56	75.95	Positive
USDINR 27MAY2021	75.40	74.45	74.66	75.03	75.24	75.61	75.82	76.19	Positive
USDINR 28JUN2021	75.72	74.81	75.00	75.36	75.56	75.91	76.10	76.46	Positive

Spot Rate Update

20-Apr-21

Commodity	Rate
Cotton Seed Oil-Cake-Amravati	2975 - 3175
Cotton Seed Oil-Cake-Beed	2950 - 3150
Cotton Seed Oil-Cake-Jalgaon	2900 - 3100
Cotton Seed Oil-Cake-Khamgaon	3300 - 3500
Cotton Seed Oil-Cake-Arvi	3000 - 3100

Spot Rate Update

20-Apr-21

Commodity	Rate
Cotton Seed Oil-Cake-Nagpur	2900 - 2900
Cotton Seed Oil-Cake-Murtajapur	3250 - 3450
Cotton Seed Oil-Cake-Khamgaon	3300 - 3500
Cotton Seed Oil-Cake-Arvi	3000 - 3100
Cotton Seed Oil-Cake-Akot	3000 - 3100

MCX COTTON

Technical Chart



Open	High	Low	Close	Net Cng
21150.00	21160.00	20610.00	21090.00	-140.00
OI	% OI	Volume	Trend	% Cng
4105.00	-13.16	1141.00	Negative	-0.66

Fundamentals

Cotton yesterday settled down by -0.66% at 21090 as CAI increases the production estimate to 360 lakh bales on higher output in North India. CAI estimated cotton exports to increase by 20% to 60 lakh bales in the 2020-21 season that begins in October, mainly due to higher international prices. The second wave of Covid-19 is taking its toll on Gujarat's textile industry which saw at least 25% decline in fabric production in the past 15-20 days. Since the beginning of April, production of fabric has gone down in the state from around 5.50 crore metres to almost 4 crore metres per day. Demand from textile traders has gone down drastically. If the situation doesn't improve in next fortnight period, production of fabric would further plummet to as low as 50%. If the lockdown increases in Bangladesh, Indian cotton exports will be affected. CAI Crop Committee has estimated the total cotton supply till end of the cotton season 2020-21, that is up to September 30, at 496 lakh bales. Around 35 to 37 lakhs out of the export of 60 to 70 lakh bales of cotton is being exported to Bangladesh. In spot market, Cotton dropped by -220 Rupees to end at 21880 Rupees. Technically market is under long liquidation as market has witnessed drop in open interest by -13.16% to settled at 4105 while prices down -140 rupees, now Cotton is getting support at 20740 and below same could see a test of 20400 levels, and resistance is now likely to be seen at 21290, a move above could see prices testing 21500.

Trading Idea for the day

- Cotton trading range for the day is 20400-21500.
- Cotton dropped as CAI increases the production estimate to 360 lakh bales on higher output in North India.
- CAI estimated cotton exports to increase by 20% to 60 lakh bales in the 2020-21 season that begins in October.
- The second wave of Covid-19 is taking its toll on Gujarat's textile industry which saw at least 25% decline in fabric production in the past 15-20 days.

NCDEX COCUDAKL

Technical Chart

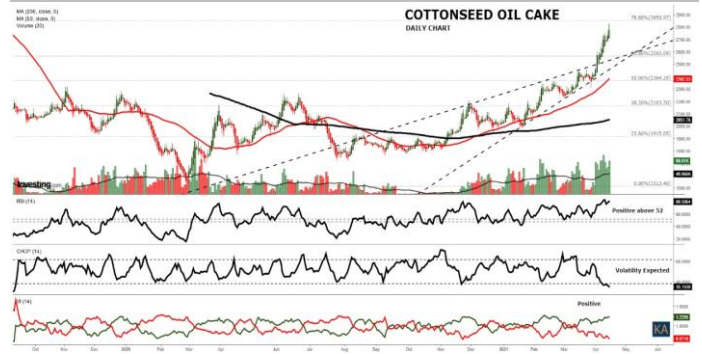

Open	High	Low	Close	Net Cng
2780.00	2856.00	2748.00	2847.00	67.00
OI	% OI	Volume	Trend	% Cng
117780.00	-4.26	78500.00	Positive	2.41

Fundamentals

Cocudakl yesterday settled up by 2.41% at 2847 as supply of cottonseeds might become tight in the coming kharif season if farmers decide to expand the area under the fibre crop going by the high price that prevailed during the current season to September. Cottonseed production and quality were affected last year due to excessive rains in the key producing State of Telangana and some parts of Tamil Nadu. Due to continuous rains last year, there was lot of damage to seed production in Telangana and Tamil Nadu. Cotton sowing area in the State is expected to increase further in 2021-22 kharif in the backdrop of increase of cotton price in the open market during this season. Cotton price touched Rs 6,500 per quintal in the open market, while the Cotton Corporation of India (CCI) fixed the MSP of Rs 5,550 per quintal. At present, farmers in the State are sowing cotton in 15-lakh acres. It is expected to touch 18-lakh to 20-lakh acres in the kharif season. About 150 spinning mills in the State are generating 2-lakh jobs. The State government and Cotton Corporation of India are also in favour of increasing cotton sowing area in the State and making necessary arrangements to supply seeds and fertilisers to farmers. In Akola spot market, Cocudakl gained by 7.5 Rupees to end at 2807.5 Rupees per 100 kgs. Technically market is under short covering as market has witnessed drop in open interest by -4.26% to settled at 117780 while prices up 67 rupees, now Cocudakl is getting support at 2778 and below same could see a test of 2709 levels, and resistance is now likely to be seen at 2886, a move above could see prices testing 2925.

Trading Idea for the day

- Cocudakl trading range for the day is 2709-2925.
- Cocudakl prices gained as supply of cottonseeds might become tight in the coming kharif season
- Maharashtra to write to Centre, urge rollback of cotton seed price hike
- Cotton sowing area in the State is expected to increase further in 2021-22 kharif in the backdrop of increase of cotton price in the open market

COTTON PRICE MOVEMENT SINCE 2012

Year	Harvesting							Sowing	Growth					Harvesting	Crop Calendar
	JAN	FEB	MAR	APR	MAY	JUN	JUL	AUG	SEP	OCT	NOV	DEC			
2012	17420	17080	17540	16490	15670	16430	17750	17990	16050	16140	16050	16220	-570.00		
	3.75	-1.95	2.69	-5.99	-4.97	4.85	8.03	1.35	-10.78	0.56	-0.56	1.06	-3.39		
2013	16360	17620	19330	17930	18230	19330	20160	22690	21760	20570	18400	19340	3120.00		
	0.86	7.70	9.70	-7.24	1.67	6.03	4.29	12.55	-4.10	-5.47	-10.55	5.11	19.24		
2014	20490	20180	20280	20560	19920	20250	18980	17970	16540	15890	15810	15870	-3470.00		
	5.95	-1.51	0.50	1.38	-3.11	1.66	-6.27	-5.32	-7.96	-3.93	-0.50	0.38	-17.94		
2015	14490	15200	15290	16320	16520	16250	16170	16310	15780	15580	15770	16340	470.00		
	-8.70	4.90	0.59	6.74	1.23	-1.63	-0.49	0.87	-3.25	-1.27	1.22	3.61	2.96		
2016	16260	16110	15750	16740	17730	20080	22490	19610	19840	18570	18880	19020	2680.00		
	-0.49	-0.92	-2.23	6.29	5.91	13.25	12.00	-12.81	1.17	-6.40	1.67	0.74	16.40		
2017	20290	20690	20900	20600	20500	20230	20390	18650	18530	18440	18210	19710	690.00		
	6.68	1.97	1.01	-1.44	-0.49	-1.32	0.79	-8.53	-0.64	-0.49	-1.25	8.24	3.63		
2018	20050	20640	20430	20720	22060	22350	24120	22860	21840	22250	21390	21090	1380.00		
	1.73	2.94	-1.02	1.42	6.47	1.31	7.92	-5.22	-4.46	1.88	-3.87	-1.40	7.00		
2019	20980	20480	21490	22460	21770	21540	20750	19570	19870	19320	19230	19570	-1520.00		
	-0.52	-2.38	4.93	4.51	-3.07	-1.06	-3.67	-5.69	1.53	-2.77	-0.47	1.77	-7.21		
2020	19410	18200	16230	16350	15810	15760	16320	17730	18210	19430	20170	20630	1060.00		
	-0.82	-6.23	-10.82	0.74	-3.30	-0.32	3.55	8.64	2.71	6.70	3.81	2.28	5.42		
2021	20950	21890											1260.00		
	1.55	4.49											6.11		
Average	1.00	0.90	0.60	0.71	0.04	2.53	2.91	-1.57	-2.86	-1.24	-2.19	2.23	Average		

COCUDAKL PRICE MOVEMENT SINCE 2012

Year	JAN	FEB	MAR	APR	MAY	JUN	JUL	AUG	SEP	OCT	NOV	DEC	Growth
	2012	1288.00	1216.00	1383.00	1269.00	1119.00	1279.00	1528.00	1527.00	1328.00	1437.00	1397.00	1379.00
3.70		-5.59	13.73	-8.24	-11.82	14.30	19.47	-0.07	-13.03	8.21	-2.78	-1.29	11.03
2013	1321.00	1469.00	1523.00	1408.00	1572.00	1523.00	1568.00	1833.00	1470.00	1494.00	1400.00	1474.00	95.00
	-4.21	11.20	3.68	-7.55	11.65	-3.12	2.95	16.90	-19.80	1.63	-6.29	5.29	6.89
2014	1529.00	1522.00	1465.00	1572.00	1493.00	1676.00	1670.00	1723.00	1368.00	1358.00	1331.00	1422.00	-52.00
	3.73	-0.46	-3.75	7.30	-5.03	12.26	-0.36	3.17	-20.60	-0.73	-1.99	6.84	-3.53
2015	1446.00	1524.00	1707.00	1798.00	1828.00	1798.00	1953.00	2043.00	1560.00	1657.00	1712.00	2085.00	663.00
	1.69	5.39	12.01	5.33	1.67	-1.64	8.62	4.61	-23.64	6.22	3.32	21.79	46.62
2016	2038.00	2209.00	2236.00	2296.00	2334.00	2548.00	2576.00	2600.00	1971.00	1909.00	1960.00	2012.00	-73.00
	-2.25	8.39	1.22	2.68	1.66	9.17	1.10	0.93	-24.19	-3.15	2.67	2.65	-3.50
2017	2268.00	2301.00	2168.00	2014.00	1848.00	1652.00	1477.00	1560.00	1519.00	1507.00	1629.50	1792.50	-219.50
	12.72	1.46	-5.78	-7.10	-8.24	-10.61	-10.59	5.62	-2.63	-0.79	8.13	10.00	-10.91
2018	1742.50	1569.00	1405.00	1196.00	1359.50	1570.50	1852.50	1668.00	1660.00	1794.00	1907.00	1926.00	133.50
	-2.79	-9.96	-10.45	-14.88	13.67	15.52	17.96	-9.96	-0.48	8.07	6.30	1.00	7.45
2019	2045.50	1936.00	2281.00	2486.00	2788.00	2767.00	3338.00	3251.00	2135.00	2280.50	1974.00	2139.00	213.00
	6.20	-5.35	17.82	8.99	12.15	-0.75	20.64	-2.61	-34.33	6.81	-13.44	8.36	11.06
2020	1783.00	1598.00	2064.00	1905.00	1949.00	1961.00	1775.00	1880.00	1806.00	1851.00	2164.00	2003.00	-136.00
	-16.64	-10.38	29.16	-7.70	2.31	0.62	-9.48	5.92	-3.94	2.49	16.91	-7.44	-6.36
2021	2079.00	2220.00											217.00
	3.79	6.78											10.83
Average	1.81	0.59	5.42	-2.73	1.89	4.23	5.91	2.82	-16.01	3.66	0.71	5.76	Average

KEDIA ADVISORY

KEDIA STOCKS & COMMODITIES RESEARCH PVT LTD.
Mumbai. INDIA.

For more details, please contact:

Mobile: +91 9323406035 / 9320096333 / 9619551022

Email: info@kediaadvisory.com

URL: www.kediaadvisory.com

SEBI REGISTRATION NUMBER - INH000006156

General Disclaimers: This Report is prepared and distributed by Kedia Stocks & Commodities Research Pvt Ltd. for information purposes only. The recommendations, if any, made herein are expression of views and/or opinions and should not be deemed or construed to be neither advice for the purpose of purchase or sale through KSCRPL nor any solicitation or offering of any investment /trading opportunity. These information / opinions / views are not meant to serve as a professional investment guide for the readers. No action is solicited based upon the information provided herein. Recipients of this Report should rely on information/data arising out of their own investigations. Readers are advised to seek independent professional advice and arrive at an informed trading/investment decision before executing any trades or making any investments. This Report has been prepared on the basis of publicly available information, internally developed data and other sources believed by KSCRPL to be reliable. KSCRPL or its directors, employees, affiliates or representatives do not assume any responsibility for, or warrant the accuracy, completeness, adequacy and reliability of such information / opinions / views. While due care has been taken to ensure that the disclosures and opinions given are fair and reasonable, none of the directors, employees, affiliates or representatives of KSCRPL shall be liable for any direct, indirect, special, incidental, consequential, punitive or exemplary damages, including lost profits arising in any way whatsoever from the information / opinions / views contained in this Report. The possession, circulation and/or distribution of this Report may be restricted or regulated in certain jurisdictions by appropriate laws. No action has been or will be taken by KSCRPL in any jurisdiction (other than India), where any action for such purpose(s) is required. Accordingly, this Report shall not be possessed, circulated and/ or distributed in any such country or jurisdiction unless such action is in compliance with all applicable laws and regulations of such country or jurisdiction. KSCRPL requires such recipient to inform himself about and to observe any restrictions at his own expense, without any liability to KSCRPL. Any dispute arising out of this Report shall be subject to the exclusive jurisdiction of the Courts in India.